

**CORNER RECORD**

Document Number 2006-0556A

City of LAGUNA BEACH County of ORANGE, California

Brief Legal Description ON THE APPARENT CENTERLINE OF LOMA TERRACE, +/- 376' FROM THE INTERSECTION OF MERMAID STREET.

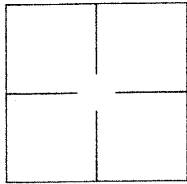

**CORNER TYPE**

Government corner  Control   
Meander  Property   
Rancho  Other   
Date of Survey 3/23/04

**COORDINATES (OPTIONAL)**

N. \_\_\_\_\_  
E. \_\_\_\_\_  
Zone \_\_\_\_\_ NAD27  NAD83   
NAD83 Epoch \_\_\_\_\_  
Elev. \_\_\_\_\_  
Vert. Datum:  NGVD29  NAVD88   
Meas. Units:  Metric  Imperial

Corner- Left as found  Found and tagged  Established  Reestablished  Rebuilt

Identification and type of corner found: Evidence used to identify or procedure used to establish or reestablish the corner:  
SEE PAGE 2 OF THIS RECORD

A description of the physical condition of the monument as found and as set or reset:  
SEE PAGE 2 OF THIS RECORD

**SURVEYOR'S STATEMENT**

This Corner Record was prepared by me or under my direction in conformance with the Land Surveyors' Act on 08/30/06

Signed Richard C. Maher P.L.S. or R.C.E. Number 7564



**COUNTY SURVEYORS STATEMENT**

SEP 11 2006

This Corner Record was received \_\_\_\_\_

and examined and filed SEP 15 2006

Signed [Signature] P.L.S. or R.C.E. Number 7212

Title DEPUTY COUNTY SURVEYOR

County Surveyor's Comment \_\_\_\_\_

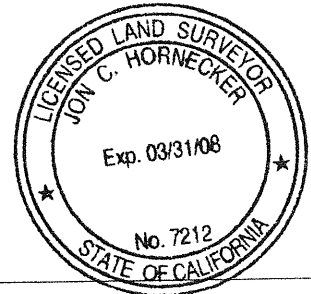

**LEGEND**

- ▲ FD. SPIKE & WASHER STAMPED "L.S. 4653", FLUSH, NO REFERENCE, FITS APPARENT PROD OF NORTHERLY LINE OF TRACT NO. 11607, M.M. 505/2-3.
- FD. SPIKE & WASHER STAMPED "L.S. 4653", FLUSH, NO REFERENCE, FITS APPARENT PROD OF SOUTHERLY LINE OF RECORD OF SURVEY 88-1050, R.S.B. 122/10.
- SET LEAD & BRASS TAG STAMPED "P.L.S. 7564" IN CONCRETE PAD.
- SET LEAD & BRASS TAG STAMPED "P.L.S. 7564" IN TOP OF CONCRETE CURB.
- ⊙ SET 1" IRON PIPE & BRASS TAG STAMPED "P.L.S. 7564".
- T/O TANGENT OVERTIES

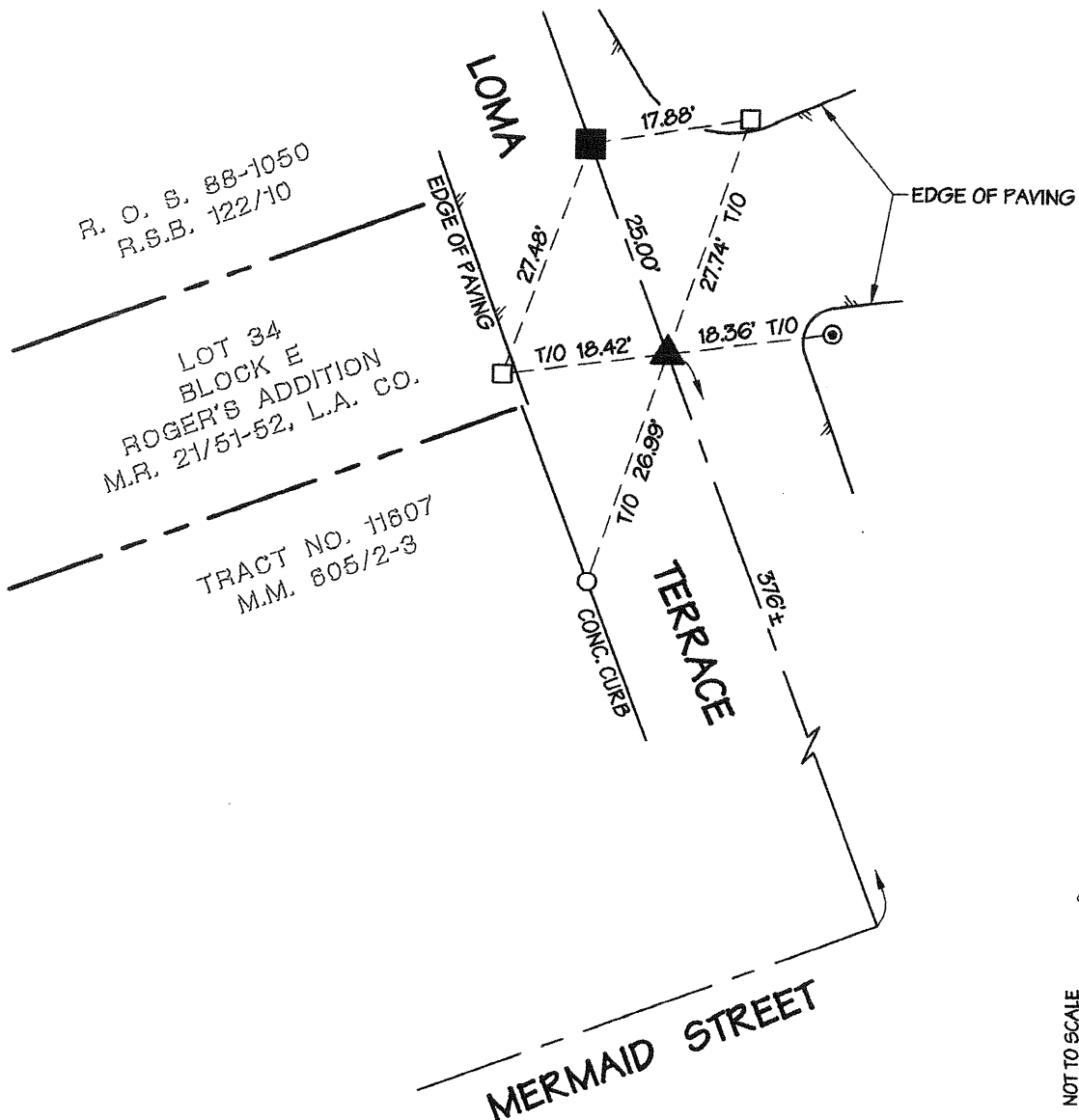

TOP OF THE  
WORLD AREA  
STREET RESURFACING  
1996

