

CORNER RECORD

Document Number 2005-1190A

City of LAGUNA BEACH

County of ORANGE, California

Brief Legal Description TRACT No. 3617, M.M. 137/41-43; REGATTA ROAD, BE LOT 23 AND BC LOT 2A.

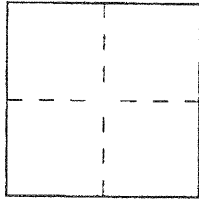

CORNER TYPE

- Government Corner Control
- Meander Property
- Rancho Other

Date of Survey AUGUST 2005

COORDINATES (Optional)

N. _____
 E. _____
 Zone _____ NAD27 NAD83
 NAD83 Epoch _____
 Elev. _____
 Vert. Datum: NGVD29 NAVD88
 Meas. Units: Metric Imperial
 U.S. Survey foot

Corner — Left as found Found and tagged Established Reestablished Rebuilt

Identification and type of corner found; Evidence used to identify or procedure used to establish or reestablish the corner:

SEE REVERSE FOR FULL PARTICULARS

A description of the physical condition of the monument as found and as set or reset:

SEE REVERSE FOR FULL PARTICULARS

SURVEYOR'S STATEMENT

This Corner Record was prepared by me or under my direction in conformance with the Land Surveyor's Act on SEPTEMBER 29, 2005

Signed [Signature] (L.S.) or R.C.E. No. 6178



COUNTY SURVEYOR'S STATEMENT

This Corner Record was received OCT 06 2005

and examined and filed DEC 21 2005

Signed [Signature] (L.S.) or R.C.E. No. 7212

Title DEPUTY COUNTY SURVEYOR



County Surveyor's Comment _____



SCALE: 1"=20'

NOTES:
 1- (---) INDICATES RECORD PER TRACT NO.
 3617, M.M. 137/41-43.

2- [---] INDICATES RECORD PER CITY OF
 LAGUNA BEACH TIE BOOK PAGE 193,
 FOR TRACT NO. 4514.

TR. NO. 4514

LOT 32

LOT 31

M. M. 193/1-2

TR. NO. 3617

LOT 23

REGATTA ROAD
 R=(320.00')

LOT 24

M. M. 137/41-43.

LOT 25

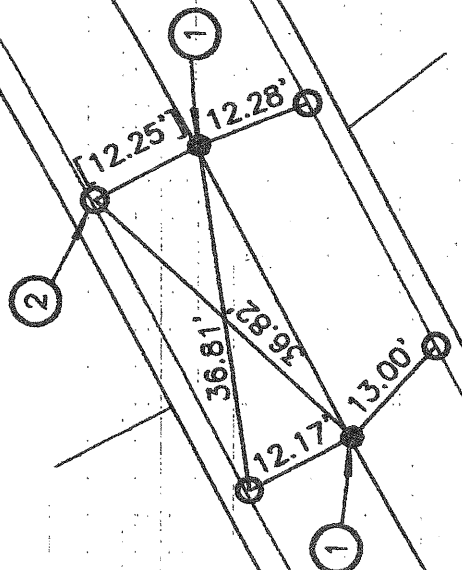

INDICATES FOUND CARRIAGE
 BOLT W/PUNCH PER TR. NO.
 4514, M.M. 193/1-2.

INDICATES FOUND CROSS PER
 CITY OF LAGUNA BEACH TIE BOOK
 PAGE 193, SET LEAD, TACK AND TAG
 STAMPED LS 6178.

INDICATES FOUND CROSS, NO REF.
 SET LEAD, TACK AND TAG STAMPED
 LS 6178 IN TOP CURB.

