

Laguna Beach  
 Sener-Canas-Hayes  
 100 P.O. Bluebird Canyon Dr. 2/16/05

11  
 0/11

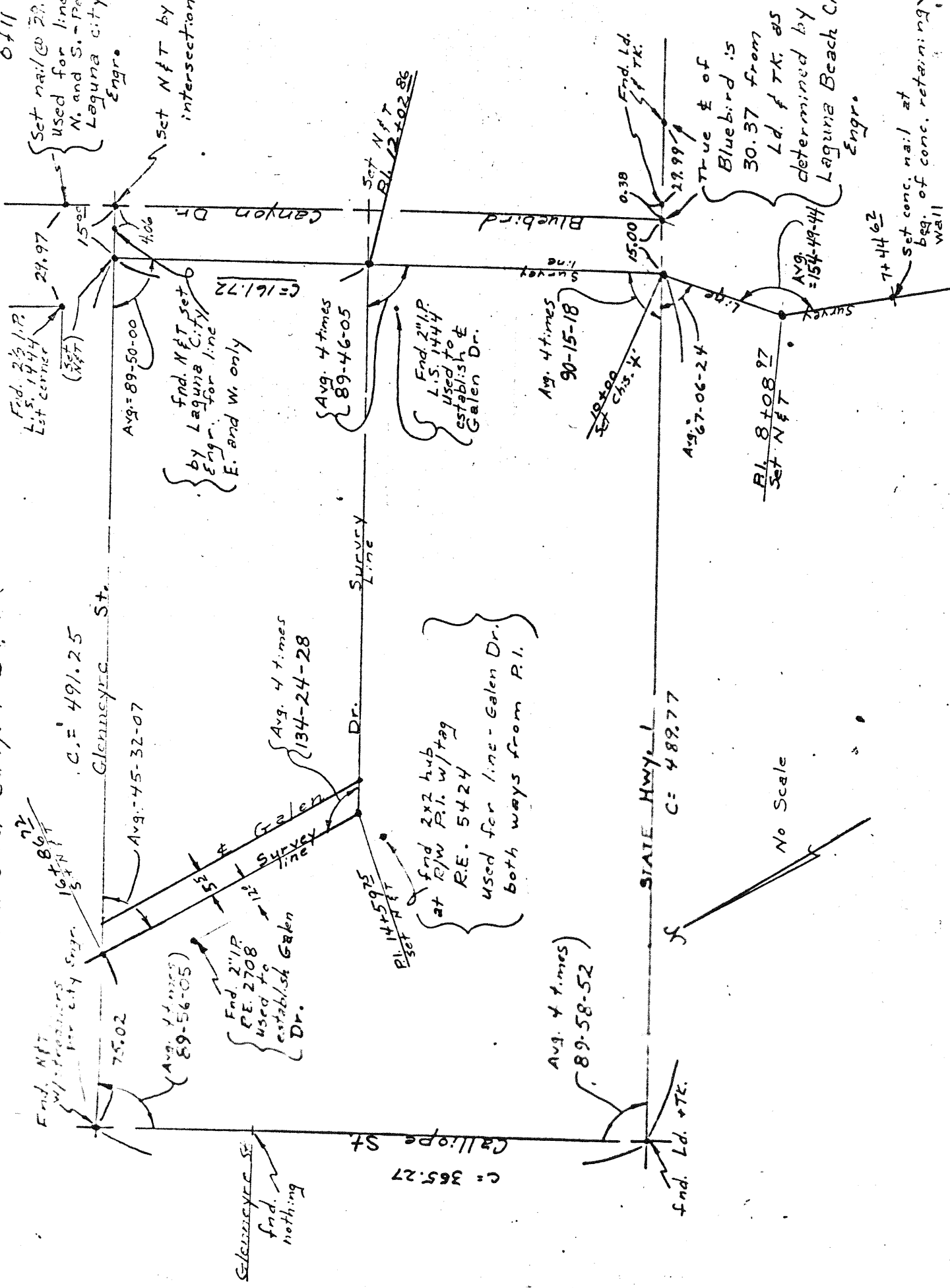

Fnd. 2 1/2" I.P.  
 L.S. 1444  
 Est corner  
 (NPT)  
 29.97  
 15°

Set nail @ 20' used for line N. and S. of Laguna city Engr.

set NPT by intersection

Avg. 89-50-00  
 Fnd. NPT set by Laguna City Engr. for line E. and W. only

C=161.72  
 Avg. 4 times 89-46-05

Set NPT R.I. 1240285

End 2" I.P. L.S. 1444 used to establish E Galen Dr.

Avg. 4 times 90-15-18

10x10 Chis. X

End. Ld. of TK.

True E of Bluebird is 30.37 from Ld. of TK. as determined by Laguna Beach City Engr.

Avg. = 154-49-44

Set conc. nail at base of conc. retaining wall

R.I. 840897 Set NPT

C. = 491.25  
 Glenisyc St.

Avg. 45-32-07

Avg. 4 times 134-24-28

fnd 2x2 hub at R/W P.I. w/tag R.E. 5424 used for line - Galen Dr. both ways from P.I.

STATE HWY 1  
 C = 489.77

Avg. 4 times 89-58-52

No Scale

Fnd. NPT w/trimmers for city Engr. 16x8 1/2" NPT

Avg. 4 times 89-56-05

Fnd 2" I.P. R.E. 2708 used to establish Galen Dr.

R.I. 145975 Set NPT

Calliope St  
 C = 365.27

Glenisyc St  
 fnd. nothing

fnd. Ld. of TK.