

ADJOINING MAP NO. 86

ADJOINING MAP NO. 79

Note: Above parcels are only as indicated shall be subject to all project laws & local ordinances

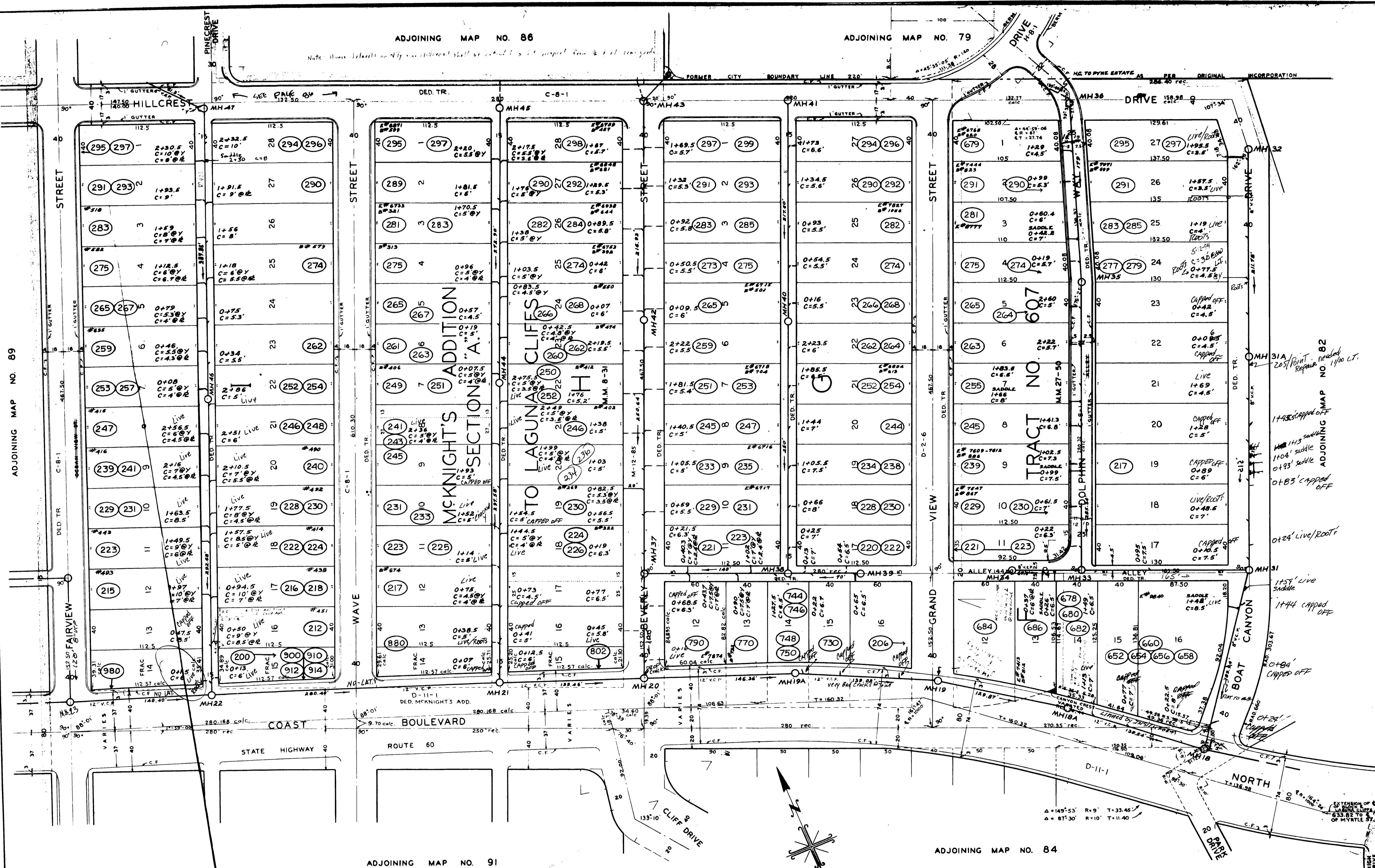

ADJOINING MAP NO. 89

ADJOINING MAP NO. 91

ADJOINING MAP NO. 84

REVISIONS				
DATE	DESCRIPTION	BY	CHECKED	APPROVED

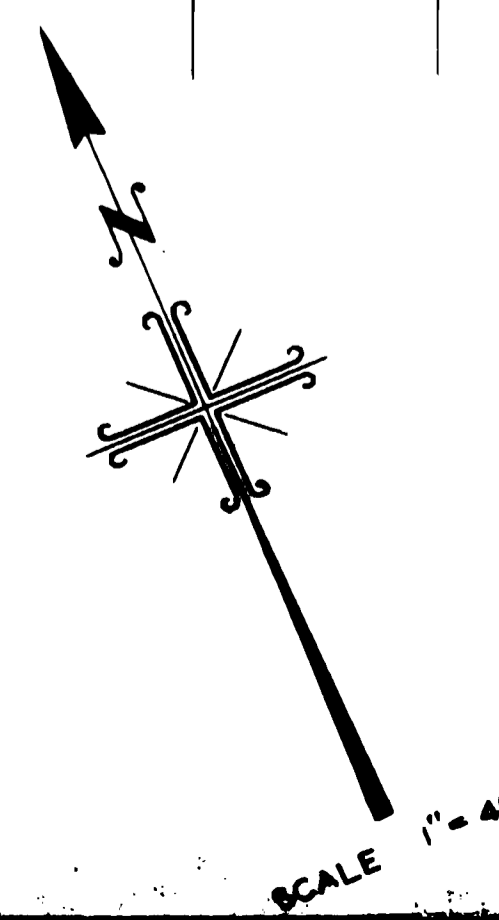

CITY OF LAGUNA BEACH, CALIFORNIA
 DEPARTMENT OF PUBLIC WORKS—ENGINEERING DIVISION
 CRAIG O. LELAND—CITY ENGINEER
 DISTRICT MAP

APPROVED AUG. 11-58
 DATE

DATE: _____ BY: _____ CHECKED: _____ APPROVED: _____

MH 31A
 20' R/W
 Repair needed
 1/100 CT.

1745' capped off
 1104' saddle
 0493' saddle
 0483' capped off
 0424' live/roots

1757' live saddle
 1744' capped off
 0484' capped off

Δ = 149°53' R = 9' T = 33.45'
 Δ = 87°30' R = 10' T = 11.40'

EXTENSION OF E
 633.82 TO S
 OF MYRTLE ST.