

SE 1/4 SEC 24 T7S R9W

NE 1/4 SEC 24, T7S, R9W

TRACT

NO.

5509

ADJOINING MAP NO. 129

RS 46-47

M.M. 214-14/16

ADJOINING MAP NO. 44

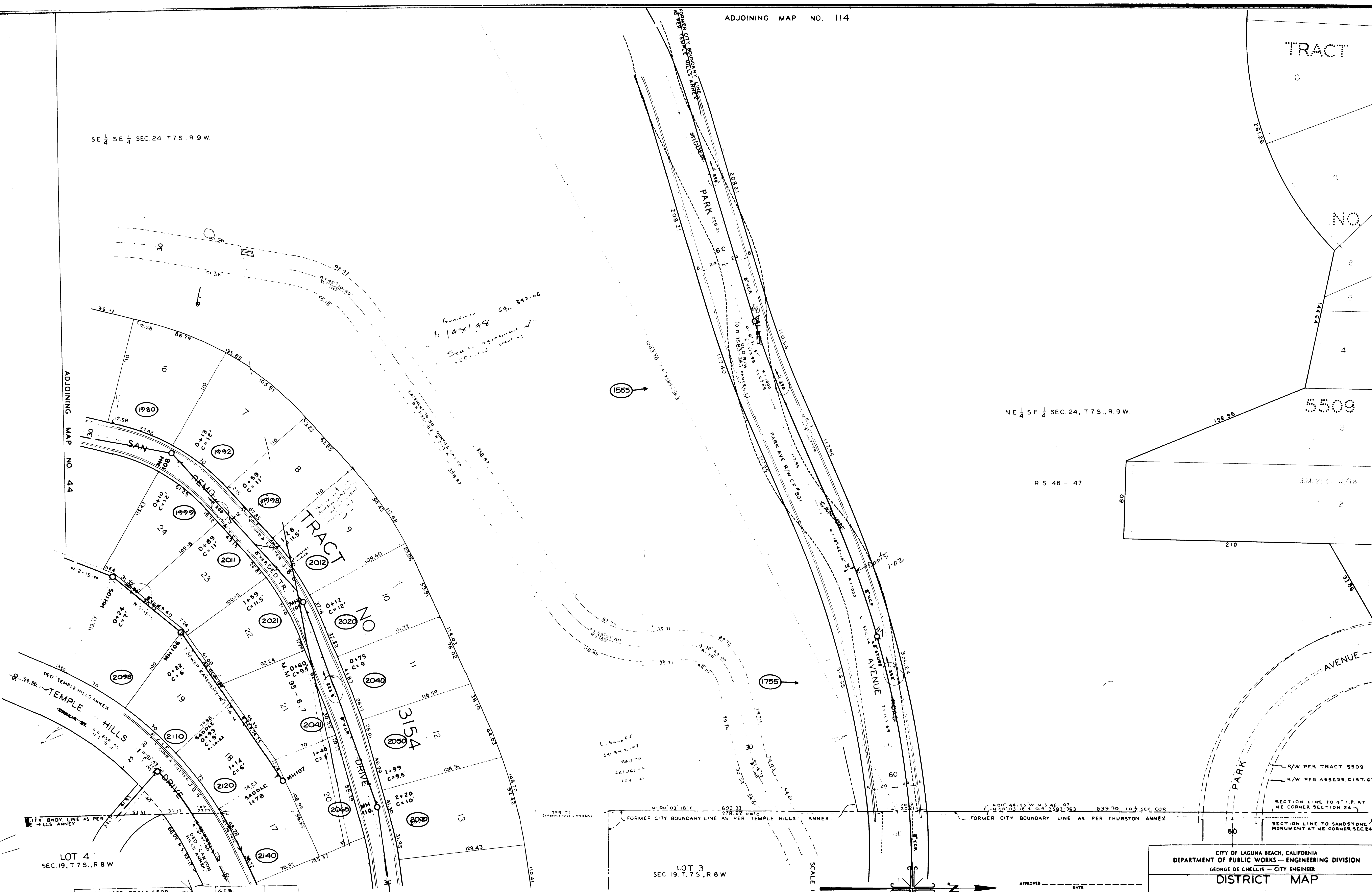

Handwritten notes:
 691-397-06
 145/48
 See also agreement w/
 G.C.B. dated 1/1/42

1555

1755

Boots 1-02

Handwritten notes:
 L. B. ...
 641,342.07
 740.74
 641,161.10
 145.20

LOT 3 SEC 19 T.7S, R.8W

LOT 4 SEC 19, T.7S, R.8W

ADJOINING MAP NO. 116

SCALE 1" = 40'

APPROVED _____ DATE _____

CITY OF LAGUNA BEACH, CALIFORNIA
 DEPARTMENT OF PUBLIC WORKS — ENGINEERING DIVISION
 GEORGE DE CHELLIS — CITY ENGINEER

DISTRICT MAP

| | | | |
|----------|--------------|---------------|----------------------|
| DRAWN BY | CHECKED BY | SUPERVISED BY | DRAWING AND FILE NO. |
| V. AZNAK | B. C. INGRAM | B. C. INGRAM | 5 115 |

CITY ENGINEER

| | | |
|---------|------------------|--------|
| 7-30-65 | ADDED TRACT 5509 | G.C.B. |
| | | |
| | | |